

Byron Bay

Sotheby's

INTERNATIONAL REALTY

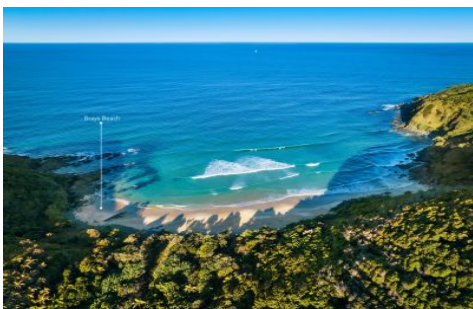

248 Seven Mile Beach Road Broken Head NSW

5 🛏 3 🚿 8 🚗

A breathtaking sanctuary of immersive sub-tropical rainforest renowned for its environmental biodiversity iconic beaches, exceptional surf, this spectacular private estate spans over 34 acres of rainforest immediately opposite the protected NPWS Broken Head Nature Reserve in Byron Bay.

Perched above Bray's Beach, The Greenhouse and The Echidna houses share ocean and forest views, one of a few properties located within walking distance to the secluded Whites, King's and Brays beaches.

13.9Ha of idyllic natural wilderness bordering the Broken Head Nature Reserve
Rare opportunity to secure one of the few properties

[For full version visit the website](https://www.byronbaysir.com.au)

Type : House
Price : Contact Agent
Land Size : 13.9 ha
View : <https://www.byronbaysir.com.au/sale/nsw/northern-rivers/broken-head/residential/house/8117273>



Brad Rogan
02 6610 9892



Will Phillips
02 6610 9892

<https://www.byronbaysir.com.au>



MAIN RESIDENCE GROUND FLOOR

MAIN RESIDENCE FIRST FLOOR

248 SEVEN MILE BEACH ROAD,
BROKEN HEAD

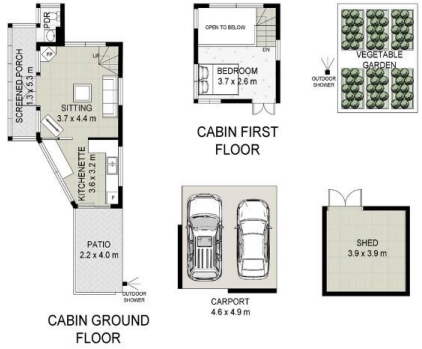

CABIN FIRST FLOOR

CABIN GROUND FLOOR



HOUSE 2 GROUND FLOOR

HOUSE 2 FIRST FLOOR

- Land Size: 34 Acres
- Main Residence: 203 Sqm
- House 2: 127 Sqm
- Cabin: 44 Sqm
- Shed: 15 Sqm
- External: 209 Sqm



Scale in metres. Indicative only. All information contained herein is obtained from sources we believe to be accurate. We cannot guarantee its accuracy. Interested persons should make and rely on their own enquiries.